

A417 Missing Link
TR010056

6.4 Environmental Statement
Appendix 9.3 Ground Investigation
Factual Report
Part 4 of 5

Planning Act 2008

APFP Regulation 5(2)(a)
Infrastructure Planning (Applications: Prescribed Forms and
Procedure) Regulations 2009

Volume 6

May 2021

Infrastructure Planning

Planning Act 2008

**The Infrastructure Planning
(Applications: Prescribed Forms
and Procedure) Regulations 2009**

A417 Missing Link

Development Consent Order 202[x]

**6.4 Environmental Statement
Appendix 9.3 Ground Investigation Factual Report
Part 4 of 5**

Regulation Number:	5(2)(a)
Planning Inspectorate Scheme Reference	TR010056
Application Document Reference	6.4
Author:	A417 Missing Link

Version	Date	Status of Version
C01	May 2021	Application Submission



Borehole: CP200 Box 1: 1.20-4.00m



Borehole: CP200 Box 2: 4.00-7.00m



Borehole: CP200 Box 3: 7.00-10.00m



Borehole: CP200 Box 4: 10.00-13.00m



Borehole: CP200 Box 5: 13.00-14.00m



Borehole: CP202 Inspection pit



Borehole: CP202 Box 1: 1.20-4.00m



Borehole: CP202 Box 2: 4.00-6.50m



Borehole: CP202 Box 3: 6.50-9.50m



Borehole: CP202 Box 4: 9.50-12.50m



Borehole: CP202 Box 5: 12.50-15.50m



Borehole: CP202 Box 6: 15.50-18.50m



Borehole: CP202 Box 7: 18.50-20.00m



Borehole: CP204 Box 1: 1.20-4.00m



Borehole: CP204 Box 2: 4.00-7.00m



Borehole: CP204 Box 3: 7.00-9.50m



Borehole: CP204 Box 4: 9.50-12.50m



Borehole: CP204 Box 5: 12.50-15.50m



Borehole: CP204 Box 6: 15.50-18.50m



Borehole: CP204 Box 7: 18.50-21.50m

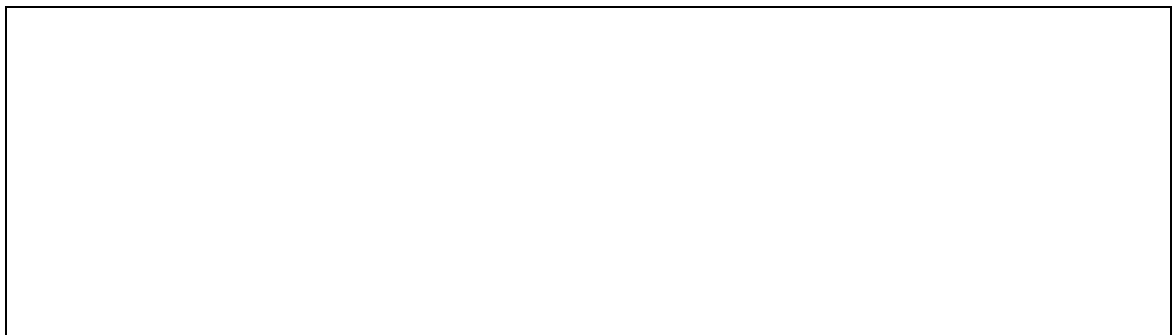

Borehole: CP204 Box 8: 21.50-24.50m



Borehole: CP204 Box 9: 24.50-25.00m



Borehole: TP201 Land drain 0.90m



Borehole: TP201 Land drain reinstatement 1.00m



Borehole: TP201 2.50m



Borehole: TP201 2.50m



Borehole: TP201 2.50m



Borehole: TP201 2.50m



Borehole: TP201 Spoil



Borehole: TP201 Spoil



Borehole: TP202



Borehole: TP202



Borehole: TP208



Borehole: TP208



Borehole: TP208



Borehole: TP208 Spoil



Borehole: CPT202 Inspection pit



Borehole: CPT203 Inspection pit



Borehole: CPT203 Inspection pit



Borehole: CP213 Box 1: 1.20-4.00m



Borehole: CP213 Box 2: 4.00-7.00m



Borehole: CP213 Box 3: 7.00-10.00m



Borehole: CP213 Box 4: 10.00-12.50m



Borehole: CP213 Box 5: 12.50-15.00m



Borehole: CP213 Box 6: 15.00-18.00m



Borehole: CP213 Box 7: 18.00-21.00m



Borehole: CP213 Box 8: 21.00-24.00m



Borehole: CP213 Box 9: 24.00-26.50m



Borehole: CP214 Inspection pit 0.00-1.20m



Borehole: CP214 Box 1: 1.20-4.00m



Borehole: CP214 Box 2: 4.00-7.00m



Borehole: CP214 Box 3: 7.00-10.00m



Borehole: CP214 Box 4: 10.00-13.00m



Borehole: CP214 Box 5: 13.00-16.00m



Borehole: CP214 Box 6: 16.00-17.50m



Borehole: CP214 Box 6A: 16.00-19.00m



Borehole: CP214 Box 7: 19.00-22.00m



Borehole: CP214 Box 8: 22.00-25.00m



Borehole: CP215 Inspection pit 0.00-1.20m



Borehole: CP215 Box 1: 1.20-4.20m



Borehole: CP215 Box 2: 4.20-7.20m



Borehole: CP215 Box 3: 7.20-10.00m



Borehole: CP215 Box 4: 10.00-13.00m



Borehole: CP215 Box 5: 13.00-16.00m



Borehole: CP215 Box 6: 16.00-18.90m



Borehole: CP215 Box 7: 18.90-21.00m



Borehole: CP215 Box 8: 21.00-23.50m



Borehole: CP215 Box 9: 23.50-25.00m



Borehole: CP210 IP: 0.00-1.20m



Borehole: CP210 Box 1: 1.20-3.00m



Borehole: CP210 Box 2: 3.00-6.00m



Borehole: CP210 Box 3: 6.00-8.00m



Borehole: CP210 Box 4: 8.00-10.50m



Borehole: CP210 Box 5: 10.50-13.50m



Borehole: CP210 Box 6: 13.50-16.50m



Borehole: CP210 Box 7: 16.50-19.50m



Borehole: CP210 Box 8: 19.50-22.00m



Borehole: CP210 Box 9: 22.00-25.00m



Borehole: CP211 IP: 0.00-1.10m



Borehole: CP211 Box 1: 1.10-4.00m



Borehole: CP211 Box 2: 4.00-6.00m



Borehole: CP211 Box 3: 6.00-9.00m



Borehole: CP211 Box 4: 9.00-12.00m

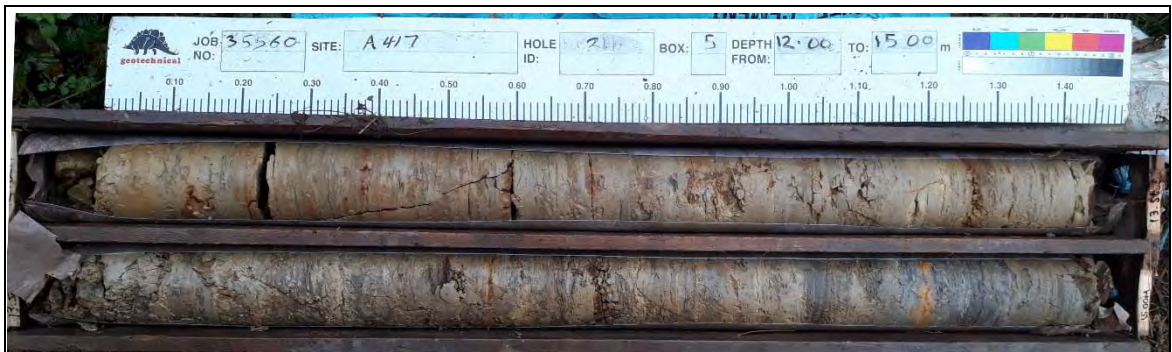

Borehole: CP211 Box 5: 12.00-15.00m



Borehole: CP211 Box 6: 15.00-18.00m



Borehole: CP211 Box 7: 18.00-21.00m



Borehole: CP211 Box 8: 21.00-24.00m



Borehole: CP211 Box 9: 24.00-25.00m



Borehole: CP211 Box 10: 25.00-27.50m



Borehole: CP211 Box 11: 27.50-30.00m



Borehole: CP211 Box 12: 30.00-33.00m

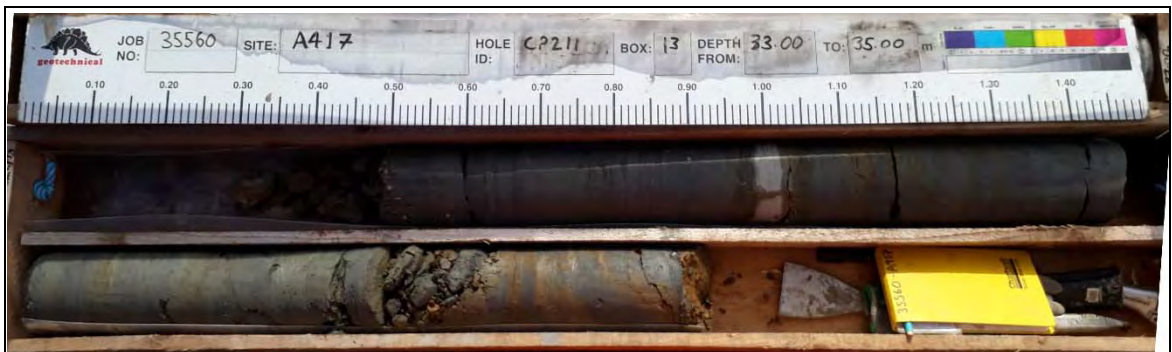

Borehole: CP211 Box 13: 33.00-35.00m



Borehole: CP217 IP: 1.20-4.00m



Borehole: CP217 Box 1: 1.20-4.20m



Borehole: CP217 Box 2: 4.20-6.20m



Borehole: CP217 Box 3: 6.20-9.20m



Borehole: CP217 Box 4: 9.20-11.60m



Borehole: CP217 Box 5: 11.60-14.60m



Borehole: CP217 Box 6: 14.60-17.30m



Borehole: CP217 Box 7: 17.30-20.30m



Borehole: CP217 Box 8: 20.30-23.30m



Borehole: CP217 Box 9: 23.30-26.30m



Borehole: CP217 Box 10: 26.30-29.30m



Borehole: CP217 Box 11: 29.30-32.00m



Borehole: CP217 Box 12: 32.00-33.50m



Borehole: DSRC205 Box 1: 1.20-4.00m



Borehole: DSRC205 Box 2: 4.00-7.00m



Borehole: DSRC205 Box 3: 7.00-10.00m



Borehole: DSRC205 Box 4: 10.00-13.00m

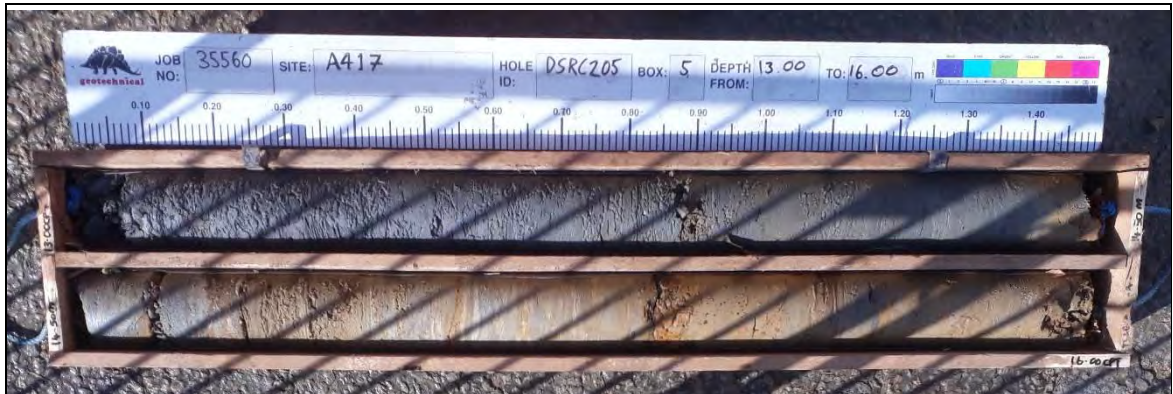

Borehole: DSRC205 Box 5: 13.00-16.00m



Borehole: DSRC205 Box 6: 16.00-19.00m



Borehole: DSRC205 Box 7: 19.00-22.00m



Borehole: DSRC205 Box 8: 22.00-25.00m



Borehole: DSRC205 Box 9: 25.00-28.00m



Borehole: DSRC205 Box 10: 28.00-30.00m



Borehole: DSRC109 Box 1: 1.20-4.20m



Borehole: DSRC109 Box 2: 4.20-6.50m



Borehole: DSRC109 Box 3: 6.50-9.50m



Borehole: DSRC109 Box 4: 9.50-12.50m



Borehole: DSRC109 Box 5: 12.50-15.50m



Borehole: DSRC109 Box 6: 15.50-18.50m



Borehole: DSRC109 Box 7: 18.50-21.10m



Borehole: DSRC109 Box 8: 21.10-24.10m



Borehole: DSRC109 Box 9: 24.10-27.10m



Borehole: DSRC109 Box 10: 27.10-30.10m



Borehole: DSRC109 Box 11: 30.10-33.10m

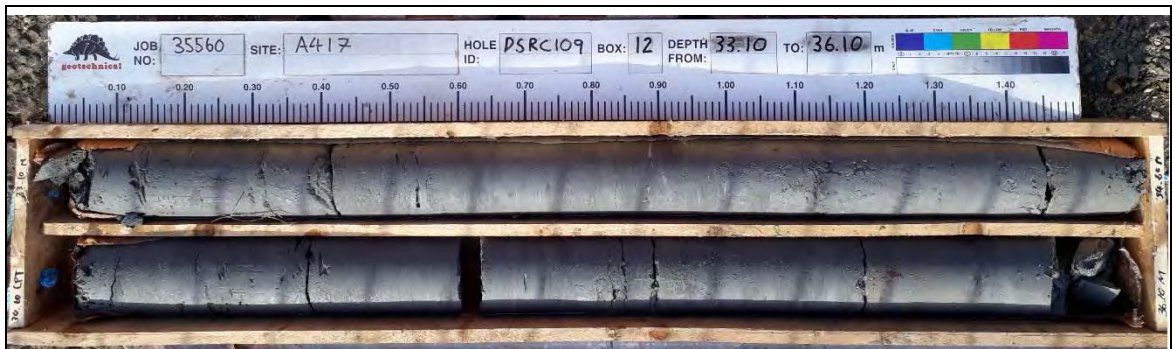

Borehole: DSRC109 Box 12: 33.10-36.10m

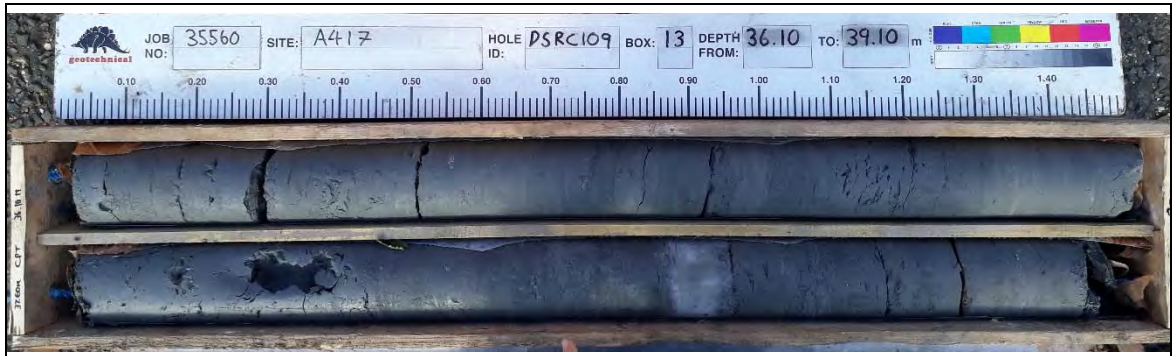

Borehole: DSRC109 Box 13: 36.10-39.10m



Borehole: DSRC109 Box 14: 39.10-41.60m



Borehole: DSRC109 Box 15: 41.60-44.60m



Borehole: DSRC109 Box 16: 44.60-46.10m



Borehole: DSRC109 Box 17: 46.10-49.10m



Borehole: DSRC109 Box 18: 49.10-52.10m



Borehole: DSRC109 Box 19: 52.10-55.10m



Borehole: DSRC109 Box 20: 55.10-58.10m



Borehole: DSRC109 Box 21: 58.10-61.10m



Borehole: DSRC109 Box 22: 61.10-62.90m



Borehole: DSRC109 Box 23: 62.90-65.90m



Borehole: DSRC109 Box 24: 65.90-67.40m



Borehole: DSRC109 Box 25: 67.40-70.00m



Borehole: DSRC109 Box 26: 70.00-73.00m



Borehole: DSRC109 Box 27: 73.00-76.00m



Borehole: DSRC109 Box 28: 75.50-78.50m



Borehole: DSRC109 Box 29: 78.50-81.50m



Borehole: DSRC109 Box 30: 81.50-84.50



Borehole: DSRC109 Box 31: 84.50-87.50m



Borehole: DSRC109 Box 32: 87.50-90.50m



Borehole: DSRC109 Box 33: 90.50-92.00m



Borehole: DSRC109 Box 34: 92.00-95.00m



Borehole: DSRC109 Box 35: 95.00-98.00m



Borehole: DSRC109 Box 36: 98.00-101.00m



Borehole: DSRC109 Box 37: 101.00-104.00m



Borehole: DSRC109 Box 38: 104.00-105.00m



Borehole: DSRC301 Box 1: 1.20-3.20m



Borehole: DSRC301 Box 2: 3.20-5.20m



Borehole: DSRC301 Box 3: 5.20-8.20m



Borehole: DSRC301 Box 4: 8.20-11.20m



Borehole: DSRC301 Box 5: 11.20-14.20m

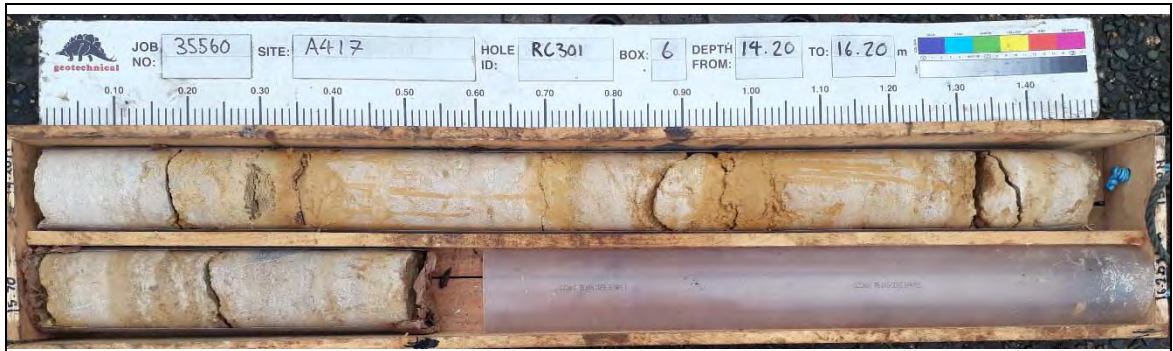

Borehole: DSRC301 Box 6: 14.20-16.20m



Borehole: DSRC301 Box 7: 16.20-19.20m



Borehole: DSRC301 Box 8: 19.20-22.20m



Borehole: DSRC301 Box 9: 22.20-25.20m



Borehole: DSRC301 Box 10: 25.20-28.20m



Borehole: DSRC301 Box 11: 28.20-31.20m

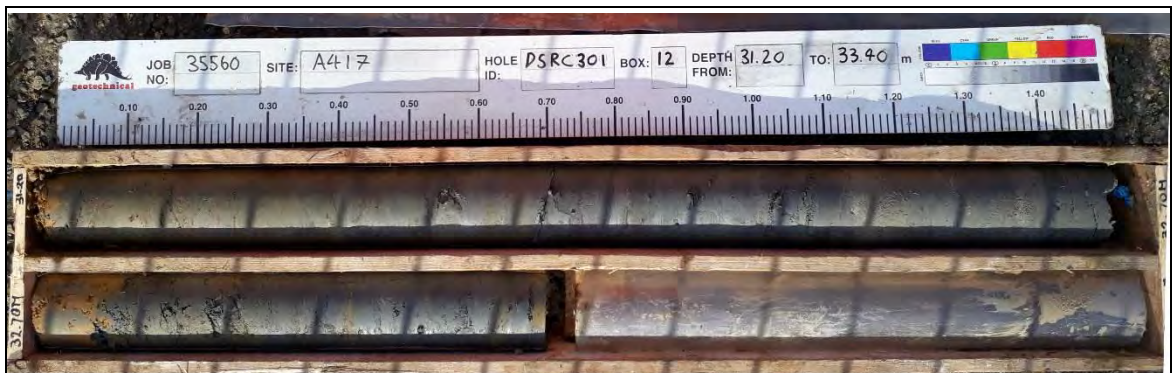

Borehole: DSRC301 Box 12: 31.20-33.40m



Borehole: DSRC301 Box 13: 33.40-35.70m



Borehole: DSRC301 Box 14: 35.70-38.70m



Borehole: DSRC301 Box 15: 38.70-41.70m



Borehole: DSRC301 Box 16: 41.70-44.70m



Borehole: DSRC301 Box 17: 44.70-47.70m



Borehole: DSRC301 Box 18: 47.70-49.20m



Borehole: DSRC301 Box 19: 49.20-52.20m



Borehole: DSRC301 Box 20: 52.20-55.20m



Borehole: DSRC301 Box 21: 55.20-58.20m



Borehole: DSRC301 Box 22: 58.20-61.20m



Borehole: DSRC301 Box 23: 61.20-62.70m



Borehole: DSRC301 Box 24: 62.70-65.70m



Borehole: DSRC301 Box 25: 65.70-67.80m



Borehole: DSRC301 Box 26: 67.80-69.30m



Borehole: DSRC301 Box 27: 69.30-72.30m



Borehole: DSRC301 Box 28: 72.30-75.30m



Borehole: DSRC301 Box 29: 75.30-78.30m



Borehole: DSRC301 Box 30: 78.30-79.80m



Borehole: DSRC301 Box 31: 79.80-82.80m



Borehole: DSRC301 Box 32: 82.80-84.30m



Borehole: DSRC301 Box 33: 84.30-87.30m



Borehole: DSRC301 Box 34: 87.30-90.30m



Borehole: DSRC301 Box 35: 90.30-93.30m



Borehole: DSRC301 Box 36: 93.30-96.30m

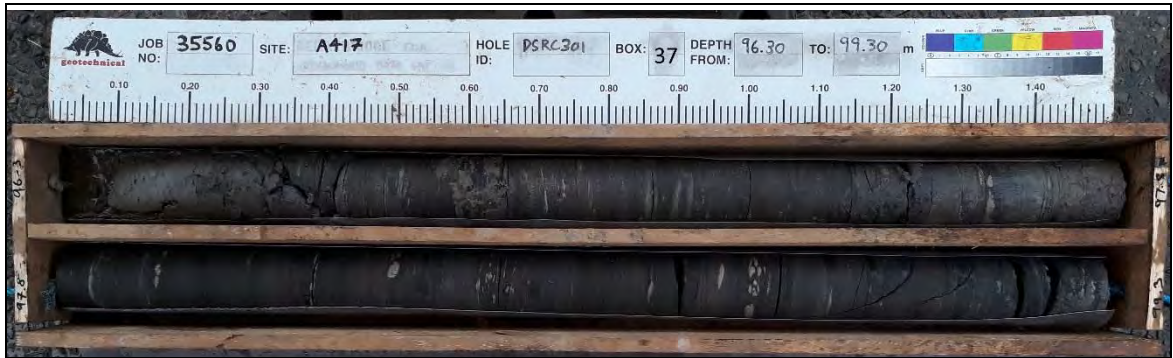

Borehole: DSRC301 Box 37: 96.30-99.30m



Borehole: DSRC301 Box 38: 99.30-102.30



Borehole: DSRC301 Box 39: 102.30-105.30m



Borehole: RC507 IP: 0.00-0.70m



Borehole: RC507 Box 1: 0.00-3.00m



Borehole: RC507 Box 2: 3.00-6.00m



Borehole: RC507 Box 3: 6.00-8.10m



Borehole: RC507 Box 4: 8.10-11.10m



Borehole: RC507 Box 5: 11.10-14.10m



Borehole: RC507 Box 6: 14.10-17.10m



Borehole: RC507 Box 7: 17.10-20.10m



Borehole: RC507 Box 8: 20.10-23.10



Borehole: RC507 Box 9: 23.10-24.60m



Borehole: RC507 Box 10: 24.60-27.60m



Borehole: RC507 Box 11: 27.60-30.60m



Borehole: RC507 Box 12: 30.60-33.60m



Borehole: RC507 Box 13: 33.60-36.60m



Borehole: RC507 Box 14: 36.60-39.60m



Borehole: RC507 Box 15: 39.60-42.60m



Borehole: RC507 Box 16: 42.60-45.60m



Borehole: DSRC218 IP: 0.50m



Borehole: DSRC218 Box 1: 0.50-3.00m



Borehole: DSRC218 Box 2: 3.00-6.00m



Borehole: DSRC218 Box 3: 6.00-9.00m



Borehole: DSRC218 Box 4: 9.00-12.00m



Borehole: DSRC218 Box 5: 12.00-15.00m



Borehole: DSRC218 Box 6: 15.00-18.00m



Borehole: DSRC218 Box 7: 18.00-21.00m



Borehole: DSRC218 Box 8: 21.00-24.00m



Borehole: DSRC218 Box 9: 24.00-25.00m



Borehole: DSRC220 Box 1: 1.00-3.50m



Borehole: DSRC220 Box 2: 3.50-6.50m



Borehole: DSRC220 Box 3: 6.50-8.00m



Borehole: DSRC220 Box 4: 8.00-11.10m



Borehole: DSRC220 Box 5: 11.10-14.30m



Borehole: DSRC220 Box 6: 14.30-17.40m



Borehole: DSRC220 Box 7: 17.40-20.40m



Borehole: DSRC220 Box 8: 20.40-23.40m



Borehole: DSRC220 Box 9: 23.40-26.60m



Borehole: DSRC220 Box 10: 26.60-29.80m



Borehole: DSRC220 Box 11: 29.80-31.30m



Borehole: DSRC314 IP 0.30m



Borehole: DSRC314 Box 1: 0.30-3.00m



Borehole: DSRC314 Box 2: 3.00-6.00m



Borehole: DSRC314 Box 3: 6.00-9.00m



Borehole: DSRC314 Box 4: 9.00-12.00m



Borehole: DSRC314 Box 5: 12.00-15.00m



Borehole: DSRC315 Box 1: 1.20-3.00m



Borehole: DSRC315 Box 2: 3.00-5.80m



Borehole: DSRC315 Box 3: 5.80-8.40m



Borehole: DSRC315 Box 4: 8.40-10.90m



Borehole: DSRC315 Box 5: 10.90-13.90m



Borehole: DSRC315 Box 6: 13.90-16.90m



Borehole: DSRC315 Box 7: 16.90-19.90m



Borehole: DSRC315 Box 8: 19.90-22.90m



Borehole: DSRC315 Box 9: 22.90-25.90m



Borehole: DSRC315 Box 10: 25.90-28.90m



Borehole: DSRC315 Box 11: 28.90-31.90m



Borehole: DSRC315 Box 12: 31.90-34.20m



Borehole: DSRC315 Box 13: 34.20-37.20m



Borehole: DSRC315 Box 14: 37.20-40.20m



Borehole: DSRC315 Box 15: 40.20-43.20m



Borehole: DSRC315 Box 16: 43.20-44.70m



Borehole: DSRC315 Box 17: 44.70-47.70m



Borehole: DSRC315 Box 18: 47.70-50.70m



Borehole: DSRC315 Box 19: 50.70-53.70m



Borehole: DSRC315 Box 20: 53.70-56.70m

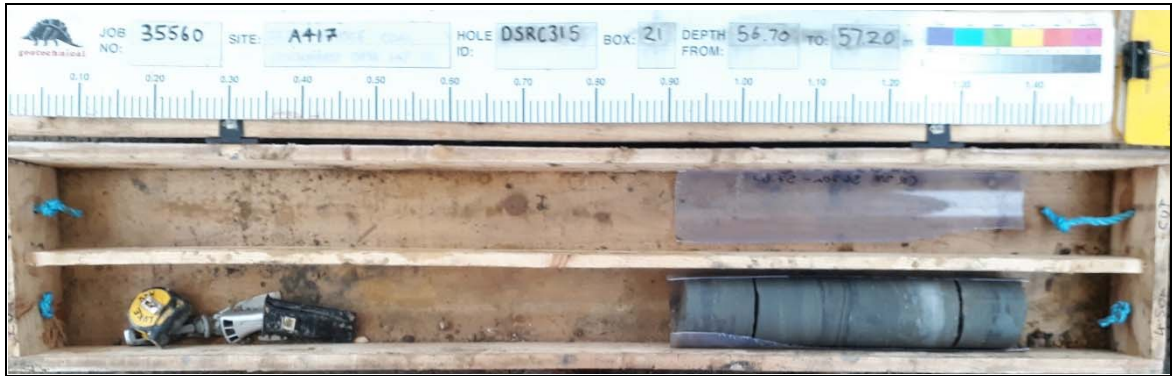

Borehole: DSRC315 Box 21: 56.70-57.20m



Borehole: DSRC315 Box 22: 57.20-60.20m



Borehole: DSRC315 Box 23: 60.20-63.20m



Borehole: DSRC315 Box 24: 63.20-66.20m



Borehole: DSRC315 Box 25: 66.20-69.20m



Borehole: DSRC315 Box 26: 69.20-72.20m



Borehole: DSRC315 Box 27: 72.20-75.20m



Borehole: DSRC315 Box 28: 75.20-78.20m



Borehole: DSRC315 Box 29: 78.20-81.20m



Borehole: DSRC315 Box 30: 81.20-84.20m



Borehole: DSRC315 Box 31: 84.20-87.20m



Borehole: DSRC315 Box 32: 87.20-89.45m



Borehole: DSRC315 Box 33: 89.45-90.65m



Borehole: DSRC317 IP



Borehole: DSRC317 Box 1: 0.30-2.70m



Borehole: DSRC317 Box 2: 2.70-5.70m



Borehole: DSRC317 Box 3: 5.70-8.50m



Borehole: DSRC317 Box 4: 8.50-11.50m



Borehole: DSRC317 Box 5: 11.50-14.50m



Borehole: DSRC317 Box 6: 14.50-17.50m



Borehole: DSRC317 Box 7: 17.50-20.50m



Borehole: DSRC317 Box 8: 20.50-23.50m



Borehole: DSRC317 Box 9: 23.50-26.00m



Borehole: DSRC317 Box 10: 26.00-28.50m



Borehole: DSRC317 Box 11: 28.50-30.00m



Borehole: DSRC326 IP 0.30m



Borehole: DSRC326 Box 1: 0.60-2.60m



Borehole: DSRC326 Box 2: 2.60-5.70m



Borehole: DSRC326 Box 3: 5.70-8.80m



Borehole: DSRC326 Box 4: 8.80-10.80m



Borehole: DSRC326 Box 5: 10.80-13.70m



Borehole: DSRC326 Box 6: 13.80-16.70m



Borehole: DSRC326 Box 7: 16.70-19.70m



Borehole: DSRC326 Box 8: 19.70-21.20m



Borehole: DSRC327 IP 1.20m



Borehole: DSRC327 Box 1: 1.20-3.60m



Borehole: DSRC327 Box 2: 3.60-5.40m



Borehole: DSRC327 Box 3: 5.40-8.40m



Borehole: DSRC327 Box 4: 8.40-11.40m



Borehole: DSRC327 Box 5: 11.40-14.40m



Borehole: DSRC327 Box 6: 14.40-16.90m



Borehole: DSRC327 Box 7: 16.90-20.10m



Borehole: DSRC329 IP



Borehole: DSRC329 Box 1: 1.30-3.00m



Borehole: DSRC329 Box 2: 3.00-4.50m



Borehole: DSRC329 Box 3: 4.50-7.50m



Borehole: DSRC329 Box 4: 7.50-10.50m



Borehole: DSRC329 Box 5: 10.50-13.50m



Borehole: DSRC329 Box 6: 13.50-16.50m



Borehole: DSRC329 Box 7: 16.50-19.50m



Borehole: DSRC329 Box 8: 19.50-22.50m



Borehole: DSRC329 Box 9: 22.50-25.50m



Borehole: DSRC329 Box 10: 25.50-28.50m



Borehole: DSRC329 Box 11: 28.50-30.00m



Borehole: DSRC332 Box 1: 1.00-4.10m



Borehole: DSRC332 Box 2: 4.10-7.00m



Borehole: DSRC332 Box 3: 7.00-10.00m



Borehole: DSRC332 Box 4: 10.00-13.00m



Borehole: DSRC332 Box 5: 13.00-16.00m



Borehole: DSRC332 Box 6: 16.00-19.00m



Borehole: DSRC332 Box 7: 19.00-20.50m



Borehole: DSRC420 Box 1: 0.40-2.80m



Borehole: DSRC420 Box 2: 2.80-5.30m

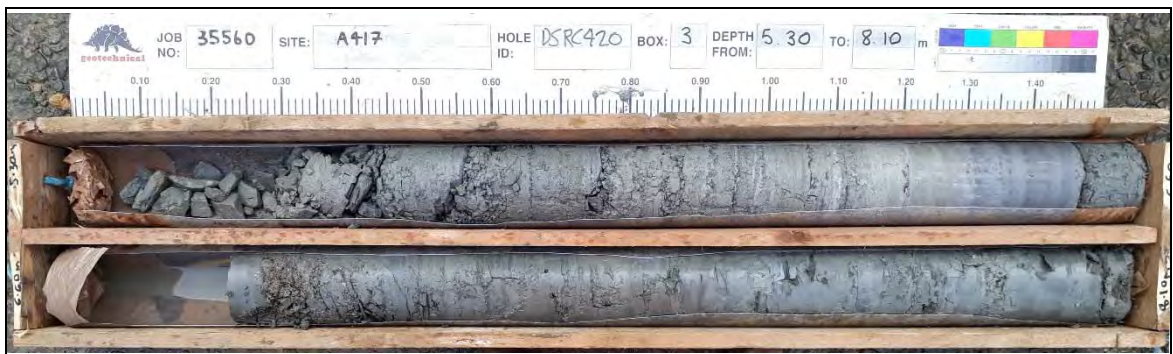

Borehole: DSRC420 Box 3: 5.30-8.10m



Borehole: DSRC420 Box 4: 8.10-11.10m



Borehole: DSRC420 Box 5: 11.10-13.90m



Borehole: DSRC420 Box 6: 13.90-16.70m



Borehole: DSRC420 Box 7: 16.70-19.00m



Borehole: DSRC420 Box 8: 19.00-21.00m



Borehole: DSRC420 Box 9: 21.00-23.50m



Borehole: DSRC420 Box 10: 23.50-26.50m



Borehole: DSRC420 Box 11: 26.50-29.50m



Borehole: DSRC420 Box 12: 29.50-30.00m



Borehole: DSRCOH400 IP



Borehole: DSRCOH400 Box 1: 1.20-3.20m



Borehole: DSRCOH400 Box 2: 3.80-6.50m



Borehole: DSRCH400 Box 3: 6.50-9.40m



Borehole: DSRCH400 Box 4: 9.40-12.30m



Borehole: DSRCH400 Box 5: 12.30-15.30m



Borehole: DSRCH400 Box 6: 15.30-18.30m



Borehole: DSR-400 Box 7: 18.30-21.30m



Borehole: DSR-400 Box 8: 21.30-24.30m



Borehole: DSR-400 Box 9: 24.30-27.30m



Borehole: DSR-400 Box 10: 27.30-30.30m



Borehole: DSRCOH400 Box 11: 30.30-33.30m



Borehole: DSRCOH400 Box 12: 33.30-36.30m



Borehole: DSRCOH400 Box 13: 36.30-39.30m



Borehole: DSRCOH400 Box 14: 39.30-42.30m



Borehole: DSR-CO-400 Box 15: 42.30-45.30m



Borehole: DSR-CO-400 Box 16: 45.30-48.30m



Borehole: DSR-CO-400 Box 17: 48.30-51.30m



Borehole: DSR-CO-400 Box 18: 51.30-54.30m



Borehole: DSR-AC400 Box 19: 54.30-57.30m



Borehole: DSR-AC400 Box 20: 57.30-60.30m



Borehole: DSR-AC400 Box 21: 60.30-63.30m



Borehole: DSR-AC400 Box 22: 63.30-66.30m



Borehole: DSRCOH400 Box 23: 66.30-69.30m



Borehole: DSRCOH400 Box 24: 69.30-72.30m



Borehole: DSRCOH400 Box 25: 72.30-75.30m



Borehole: DSRCOH400 Box 26: 75.30-78.30m



Borehole: DSRCOH400 Box 27: 78.30-81.30m



Borehole: DSRCOH400 Box 28: 81.30-84.30m



Borehole: DSRCOH400 Box 29: 84.30-87.30m



Borehole: DSRCOH400 Box 30: 87.30-90.30m



Borehole: DSRCOH412 Box 1: 0.75-4.00m



Borehole: DSRCOH412 Box 2: 4.00-6.00m



Borehole: DSRCOH412 Box 3: 6.00-7.60m



Borehole: DSRCOH412 Box 4: 7.60-10.50m



Borehole: DSRCOH412 Box 5: 10.50-13.50m



Borehole: DSRCOH412 Box 6: 13.50-16.50m



Borehole: DSRCOH412 Box 7: 16.50-19.50m



Borehole: DSRCOH412 Box 8: 19.50-22.50m



Borehole: DSRCOH412 Box 9: 22.50-25.50m



Borehole: DSRCOH412 Box 10: 25.50-28.50m



Borehole: DSRCOH412 Box 11: 28.50-30.00m



Borehole: DSRCOH413 IP



Borehole: DSRCOH413 Box 1: 1.00-2.90m



Borehole: DSRCOH413 Box 2: 2.90-5.90m



Borehole: DSRCOH413 Box 3: 5.90-8.90m



Borehole: DSRCOH413 Box 4: 8.90-11.90m



Borehole: DSRCOH413 Box 5: 11.90-14.90m



Borehole: DSRCOH413 Box 6: 14.90-17.90m



Borehole: DSRCH413 Box 7: 17.90-20.90m



Borehole: DSRCH413 Box 8: 20.90-23.40m



Borehole: DSRCH413 Box 9: 23.90-26.90m



Borehole: DSRCH413 Box 10: 26.90-29.90m



Borehole: DSRCH413 Box 11: 29.90-32.90m



Borehole: DSRCH413 Box 12: 32.90-35.90m



Borehole: DSRCH413 Box 13: 35.90-37.40m



Borehole: DSRCH413 Box 14: 37.40-40.40m



Borehole: DSRCH413 Box 15: 40.40-43.40m



Borehole: DSRCH413 Box 16: 43.40-46.40m



Borehole: DSRCH413 Box 17: 46.40-49.40m



Borehole: DSRCH413 Box 18: 49.40-52.40m



Borehole: DSRCH413 Box 19: 52.40-55.40m



Borehole: DSRCH413 Box 20: 55.40-58.40m



Borehole: DSRCH413 Box 21: 58.40-61.40m



Borehole: DSRCH413 Box 22: 61.40-64.40m



Borehole: DSRCH413 Box 23: 64.40-67.40m



Borehole: DSRCH413 Box 24: 67.40-70.40m



Borehole: DSRCH413 Box 25: 70.40-73.40m



Borehole: DSRCH413 Box 26: 73.40-76.40m



Borehole: DSRCOH413 Box 27: 76.40-79.40m



Borehole: DSRCOH413 Box 28: 79.40-82.40m



Borehole: DSRCOH413 Box 29: 82.40-85.40m



Borehole: DSRCOH413 Box 30: 85.40-88.40m



Borehole: DSRCOH413 Box 31: 88.40-91.40m



Borehole: DSRCOH413 Box 32: 91.40-92.90m



Borehole: DSRCOH413 Box 33: 92.90-95.90m



Borehole: DSRCOH413 Box 34: 95.90-98.90m



Borehole: DSRCOH413 Box 35: 98.90-100.40m



Borehole: DSRCOH414 IP 0.32m



Borehole: DSRCOH414 Box 1: 0.30-3.00m



Borehole: DSRCOH414 Box 2: 3.00-4.50m



Borehole: DSRCOH414 Box 3: 4.50-7.50m



Borehole: DSRCOH414 Box 4: 7.50-10.50m



Borehole: DSRCOH414 Box 5: 10.50-13.50m



Borehole: DSRCOH414 Box 6: 13.50-15.50m



Borehole: DSRCOH414 Box 6A: 15.00-18.00m



Borehole: DSRCOH414 Box 7: 18.00-21.00m



Borehole: DSRCOH414 Box 8: 21.00-22.50m



Borehole: DSRCOH414 Box 9: 22.50-25.50m



Borehole: DSRCOH414 Box 10: 25.50-28.50m



Borehole: DSRCOH414 Box 11: 28.50-31.50m



Borehole: DSRCOH414 Box 12: 31.50-34.50m



Borehole: DSRCOH414 Box 13: 34.50-37.50m



Borehole: DSRCOH414 Box 14: 37.50-40.50m



Borehole: DSRCOH414 Box 15: 40.50-42.00m



Borehole: DSRCOH414 Box 15A: 42.00-43.50m



Borehole: DSRCOH414 Box 16: 45.00-48.00m



Borehole: DSRCOH414 Box 17: 48.00-51.00m



Borehole: DSRCOH414 Box 18: 51.00-54.00m



Borehole: DSRCOH414 Box 18A: 54.00-57.00m



Borehole: DSRCOH414 Box 19: 57.00-60.00m



Borehole: DSRCOH414 Box 20: 60.00-63.00m



Borehole: DSRCOH414 Box 21: 63.00-66.00m



Borehole: DSRCOH414 Box 22: 66.00-67.50m



Borehole: DSRCOH414 Box 23: 67.50-70.50m



Borehole: DSRCOH414 Box 24: 70.50-73.50m



Borehole: DSRCOH414 Box 25: 73.50-76.50m



Borehole: DSRCOH414 Box 26: 76.50-79.50m



Borehole: DSRCOH414 Box 27: 79.50-82.50m



Borehole: DSRCOH414 Box 28: 82.50-85.50m



Borehole: DSRCOH414 Box 29: 82.50-88.50m



Borehole: DSRCOH414 Box 29A: 85.50-88.50m



Borehole: DSRCOH414 Box 30: 88.50-90.00m



Borehole: OH417 Pit



Borehole: OH417 Box 1: 1.40-3.00m



Borehole: OH417 Box 2: 3.00-6.00m



Borehole: OH417 Box 3: 6.00-9.00m



Borehole: OH417 Box 4: 9.00-12.00m



Borehole: OH417 Box 5: 12.00-15.00m

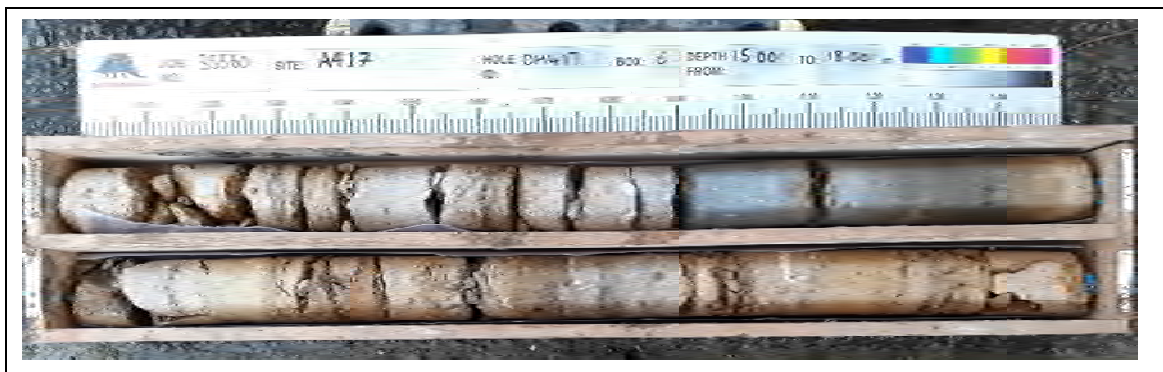

Borehole: OH417 Box 6: 15.00-18.00m



Borehole: OH417 Box 7: 18.00-21.00m



Borehole: OH417 Box 8: 21.00-24.00m



Borehole: OH417 Box 9: 24.00-27.00m

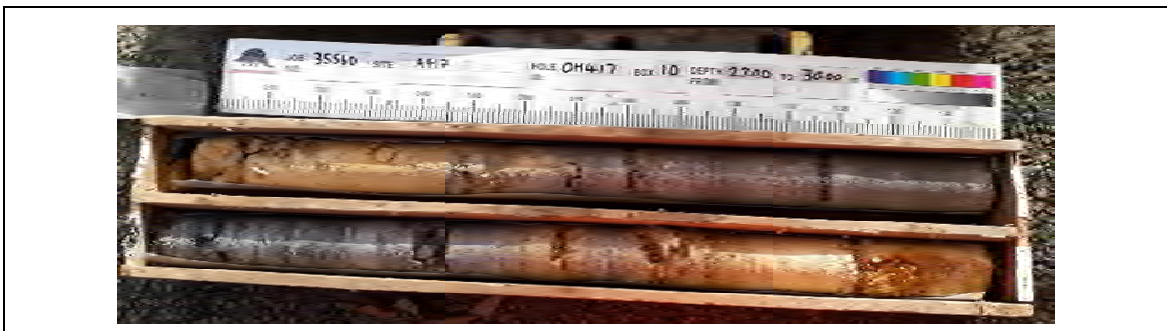

Borehole: OH417 Box 10: 27.00-30.00m



Borehole: OH417 Box 11: 30.00-31.50m

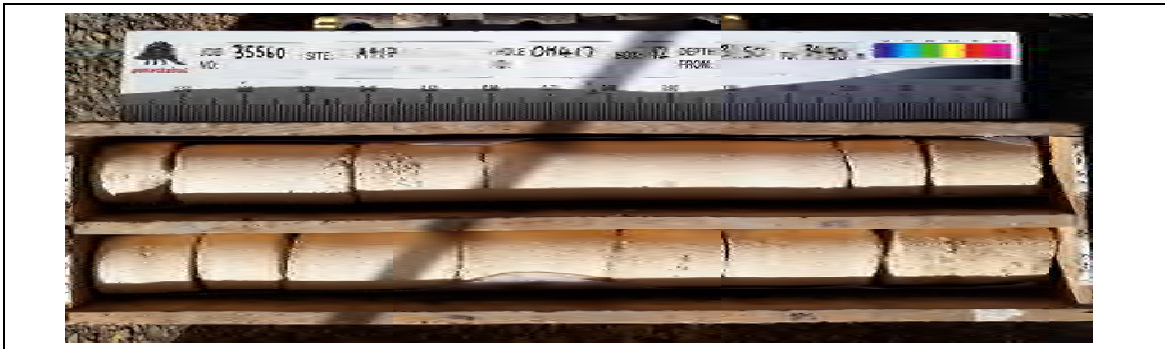

Borehole: OH417 Box 12: 31.50-34.50m



Borehole: OH417 Box 13: 34.50-37.50m



Borehole: OH417 Box 14: 37.50-40.50m



Borehole: OH417 Box 15: 40.50-43.50m



Borehole: OH417 Box 16: 43.50-46.50m



Borehole: OH417 Box 17: 46.50-49.50m



Borehole: OH417 Box 18: 49.50-51.00m



Borehole: OH417 Box 19: 51.00-54.00m

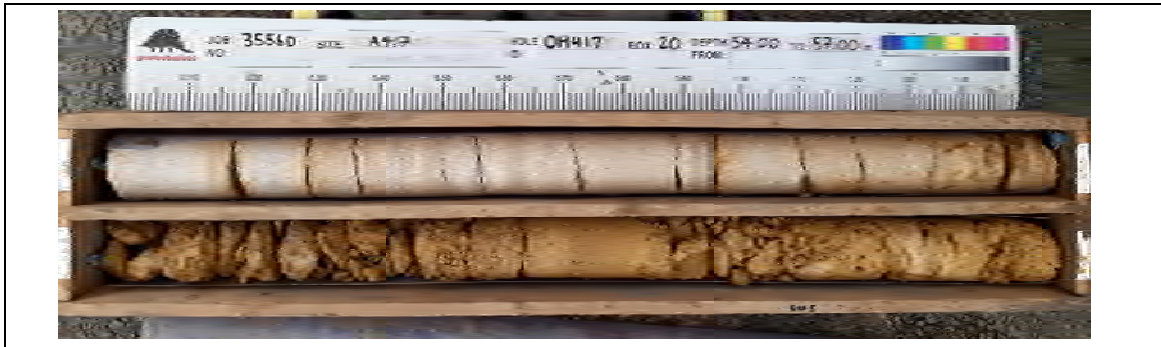

Borehole: OH417 Box 20: 54.00-57.00m



Borehole: OH417 Box 21: 57.00-60.00m



Borehole: OH417 Box 22: 60.00-63.00m



Borehole: OH417 Box 23: 65.90-68.90m



Borehole: OH417 Box 24: 66.00-69.00m



Borehole: OH417 Box 25: 69.00-72.00m



Borehole: OH417 Box 26: 72.00-75.00m



Borehole: OH417 Box 27: 75.00-78.00m



Borehole: OH417 Box 28: 78.00-81.00m



Borehole: OH417 Box 29: 81.00-82.50m



Borehole: OH417 Box 30: 82.50-85.50m



Borehole: OH417 Box 31: 85.50-88.50m



Borehole: OH417 Box 32: 88.50-90.00m



Borehole: TP612 2.10m



Borehole: TP612 2.10m



Borehole: TP612 2.10m



Borehole: TP612 Spoil



Borehole: TP613 1.00m



Borehole: TP613 1.00m



Borehole: TP613 1.00m



Borehole: TP613 1.00m



Borehole: TP613 Spoil



Borehole: TP614 1.50m



Borehole: TP614 1.50m



Borehole: TP614 1.50m



Borehole: TP614 1.50m



Borehole: TP614 1.50m



Borehole: TP614 Spoil



Borehole: TP614 Spoil



Borehole: TP615 1.40m



Borehole: TP615 1.40m



Borehole: TP615 1.40m



Borehole: TP615 1.40m



Borehole: TP615 Spoil



Borehole: TP615 Spoil



Borehole: TP620 2.20m



Borehole: TP620 2.20m



Borehole: TP620 2.20m



Borehole: TP620 2.20m



Borehole: TP620 Spoil



Borehole: TP620 Spoil



Borehole: TP621 1.25m



Borehole: TP621 1.25m



Borehole: TP621 Spoil



Borehole: TP621 Spoil



Borehole: TP622 0.75m



Borehole: TP622 0.75m



Borehole: TP622 0.75m



Borehole: TP622 Spoil



Borehole: TP622A 3.10m



Borehole: TP622A 3.10m



Borehole: TP622A 3.10m



Borehole: TP622A 3.10m



Borehole: TP622A Spoil



Borehole: TP622A Spoil



Borehole: TP627 0.25m



Borehole: TP627 1.25m



Borehole: TP627 1.25m



Borehole: TP627 1.25m



Borehole: TP627 Spoil



Borehole: TP627 Spoil



Borehole: TP628 3.60m



Borehole: TP628 3.60m



Borehole: TP628 3.60m



Borehole: TP628 3.60m



Borehole: TP628 Spoil



Borehole: TP628 Spoil



Borehole: DSRC418 IP: 0.00-0.60m



Borehole: DSRC418 Box 1: 0.60-3.10m



Borehole: DSRC418 Box 2: 3.10-5.50m



Borehole: DSRC418 Box 3: 5.60-7.60m



Borehole: DSRC418 Box 4: 7.60-10.60m



Borehole: DSRC418 Box 5: 10.60-13.60m



Borehole: DSRC418 Box 6: 13.60-16.50m



Borehole: DSRC418 Box 7: 16.50-18.00m

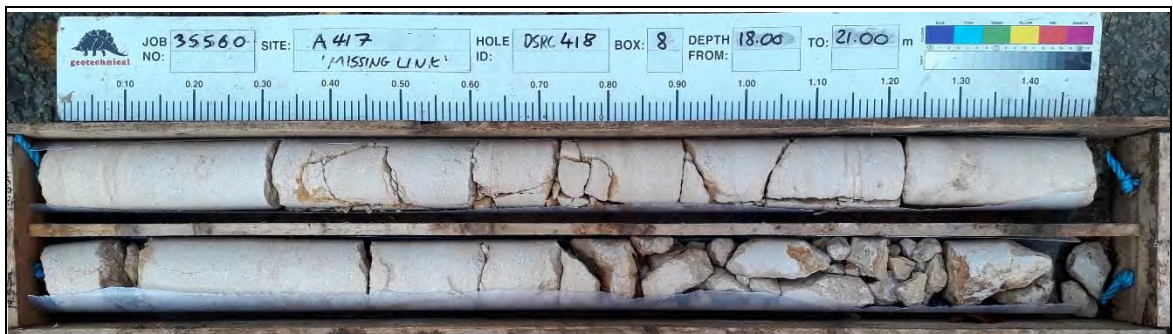

Borehole: DSRC418 Box 8: 18.00-21.00m

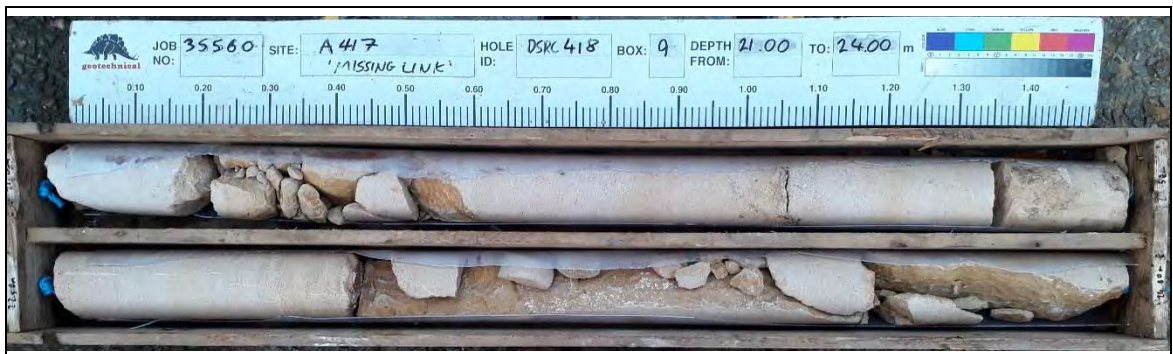

Borehole: DSRC418 Box 9: 21.00-24.00m



Borehole: DSRC418 Box 10: 24.00-27.00m

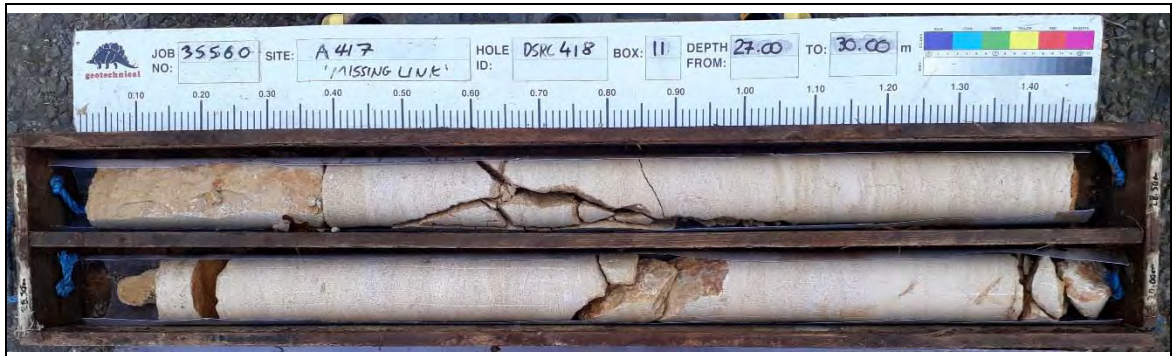

Borehole: DSRC418 Box 11: 27.00-30.00m



Borehole: DSRC418 Box 12: 30.00-33.00m



Borehole: DSRC418 Box 13: 33.00-36.00m



Borehole: DSRC418 Box 14: 36.00-39.00m



Borehole: DSRC418 Box 15: 39.00-42.00m



Borehole: DSRC418 Box 16: 42.00-45.00m



Borehole: DSRC418 Box 17: 45.00-48.00m



Borehole: DSRC418 Box 18: 48.00-51.00m



Borehole: DSRC418 Box 19: 51.00-54.00m



Borehole: DSRC418 Box 20: 54.00-57.00m



Borehole: DSRC418 Box 21: 57.00-60.00m



Borehole: DSRC418 Box 22: 60.00-61.50m



Borehole: DSRC401 IP: 0.00-0.30m



Borehole: DSRC401 Box 1: 0.30-3.30m



Borehole: DSRC401 Box 2: 3.30-6.30m



Borehole: DSRC401 Box 3: 6.30-9.30m



Borehole: DSRC401 Box 4: 9.30-10.80m



Borehole: DSRC401 Box 5: 10.80-13.80m



Borehole: DSRC401 Box 6: 13.80-16.80



Borehole: DSRC401 Box 7: 16.80-19.80m



Borehole: DSRC401 Box 8: 19.80-20.00m



Borehole: DSRC310 Pit



Borehole: DSRC310 Box 1: 1.20-4.70m



Borehole: DSRC310 Box 2: 4.70-7.70m



Borehole: DSRC310 Box 3: 7.70-10.70m



Borehole: DSRC310 Box 4: 10.70-13.70m

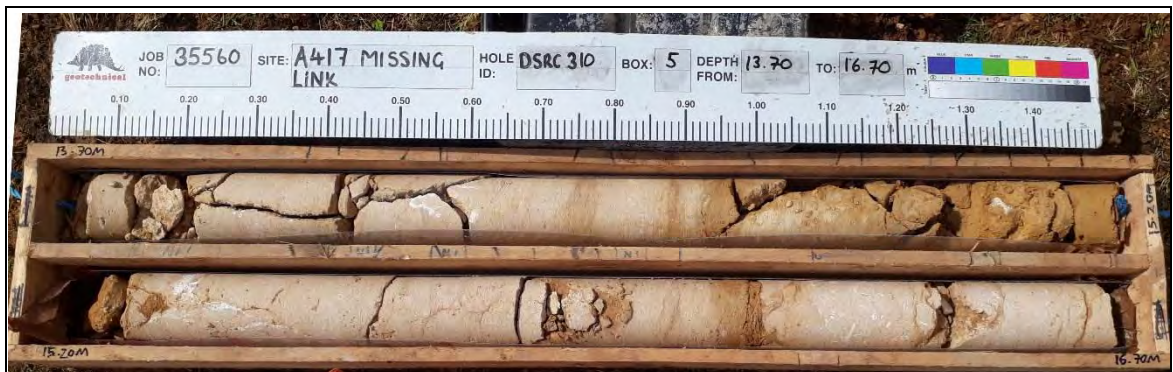

Borehole: DSRC310 Box 5: 13.70-16.70m



Borehole: DSRC310 Box 6: 16.70-19.70m



Borehole: DSRC310 Box 7: 19.70-22.70m



Borehole: DSRC310 Box 8: 22.70-25.70m



Borehole: DSRC310 Box 9: 25.70-28.70m



Borehole: DSRC310 Box 10: 28.70-30.20m



Borehole: DSRC311 Pit



Borehole: DSRC311 Box 1: 1.20-3.00m



Borehole: DSRC311 Box 2: 3.00-6.00m



Borehole: DSRC311 Box 3: 6.00-9.00m



Borehole: DSRC311 Box 4: 9.00-12.00m



Borehole: DSRC311 Box 5: 12.00-15.00m



Borehole: DSRC311 Box 6: 15.00-18.00m



Borehole: DSRC311 Box 7: 18.00-21.00m



Borehole: DSRC311 Box 8: 21.00-24.00m



Borehole: DSRC311 Box 9: 24.00-27.00m



Borehole: DSRC311 Box 10: 27.00-30.00m



Borehole: DSRC311 Box 11: 30.00-33.00m



Borehole: DSRC311 Box 12: 33.00-36.00m



Borehole: DSRC311 Box 13: 36.00-39.00m



Borehole: DSRC311 Box 14: 39.00-40.00m



Borehole: DSRCOH308 Pit



Borehole: DSRCOH308 Box 1: 0.40-2.90m



Borehole: DSRCOH308 Box 2: 2.90-5.90m



Borehole: DSRCOH308 Box 3: 5.90-8.90m



Borehole: DSRCOH308 Box 4: 8.90-11.90m



Borehole: DSRCOH308 Box 5: 11.90-14.90m



Borehole: DSRCOH308 Box 6: 14.90-17.90m



Borehole: DSRCOH308 Box 7: 17.90-20.90m



Borehole: DSRCOH308 Box 8: 20.90-23.90m



Borehole: DSRCOH308 Box 9: 23.90-26.90m



Borehole: DSRCOH308 Box 10: 26.90-29.90m



Borehole: DSRCOH308 Box 11: 29.60-32.90m



Borehole: DSRCOH308 Box 12: 32.90-35.90m



Borehole: DSRCOH308 Box 13: 35.90-38.90m



Borehole: DSRCOH308 Box 14: 38.90-41.90m



Borehole: DSRCOH308 Box 15: 41.90-44.90m



Borehole: DSRCOH308 Box 16: 44.90-47.90m



Borehole: DSRCOH308 Box 17: 47.90-50.90m



Borehole: DSRCOH308 Box 18: 50.90-53.90m



Borehole: DSRCOH308 Box 19: 53.90-56.90m



Borehole: DSRCOH308 Box 20: 56.90-59.90m



Borehole: DSRCOH308 Box 21: 59.90-62.90m



Borehole: DSRCOH308 Box 22: 62.90-65.90m



Borehole: DSRCOH308 Box 23: 65.90-68.90m



Borehole: DSRCOH308 Box 24: 68.90-70.40m



Borehole: DSRCOH308A Pit



Borehole: DSRCOH308A Box 1: 1.20-3.50m



Borehole: DSRCOH308A Box 2: 3.50-6.50m



Borehole: DSRCOH308A Box 3: 6.50-9.50m



Borehole: DSRCOH308A Box 4: 9.50-12.50m



Borehole: DSRCOH308A Box 5: 12.50-15.50m



Borehole: DSRCOH308A Box 6: 15.50-18.50m



Borehole: RC504 Box 1: 1.50-4.00m



Borehole: RC504 Box 2: 4.00-7.00m



Borehole: RC504 Box 3: 7.00-10.00m



Borehole: RC504 Box 4: 10.00-13.00m



Borehole: RC504 Box 5: 13.00-16.00m



Borehole: RC504 Box 6: 16.00-19.00m



Borehole: RC504 Box 7: 19.00-22.00m



Borehole: RC504 Box 8: 22.00-25.00m



Borehole: RC504 Box 9: 25.00-28.00m



Borehole: RC504 Box 10: 28.00-31.00m